

SITE PLAN SHOWING AREA OF PROPOSED RESIDENTIAL APARTMENT ON R.S. PLOT NO.- 97(P) & 97/417(P), L.R. PLOT NO.- 320 (P) OF MOUZA - SEKHPURA, J.L. NO.- 172, P.S.- MIDNAPORE, DIST.- PASCHIM MEDINIPUR WITHIN WARD NO.- 6 OF MIDNAPORE MUNICIPALITY

**NAME OF OWNER :- ' SUHASINI CONSTRUCTIONS' OFFICE AT RABINDRANAGAR, P.O. & P.S. - MIDNAPORE
DIST.- PASCHIM MEDINIPUR, PIN - 721101.**

**NAME OF PARTNERS :- 1) SRI ANANDA GOPAL MAITY S/O LATE ANIL KUMAR MAITY & 2) SMT. SWETA PAL (MAITY)
W/O SRI ANANDA GOPAL MAITY BOTH RESIDING AT RABINDRANAGAR, P.O. & P.S. - MIDNAPORE, DIST.- PASCHIM MEDINIPUR, PIN - 721101.**



SCALE - 1 : 600

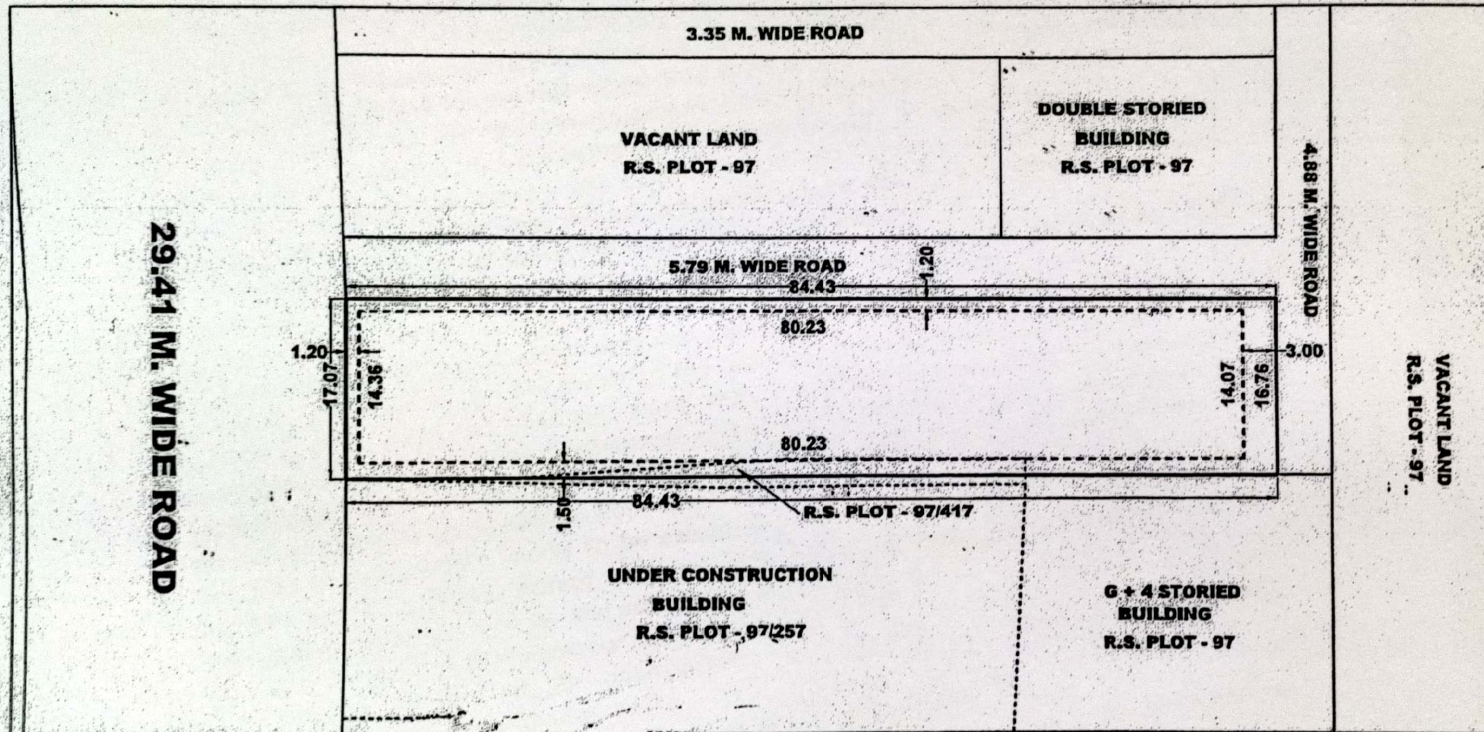

TOTAL AREA OF THE PLOT - 1428.11 SQM. SHOWN THUS - []
PROPOSED AREA OF CONSTRUCTION SHOWN THUS - []
MAXIMUM PERMISSIBLE COVERED AREA - 714.055 SQM.
(50 % OF PLOT AREA)
PROPOSED HEIGHT OF BUILDING - 12.50 M.
ALL DIMENSIONS ARE IN METER.

DRAWN BY

Rohan Roy
ROHAN ROY
 B.Tech, Civil Engineer
 Regn. No. - 142750110074
 Ph. 62941 15462/9831232604

SUHASINI CONSTRUCTIONS
[Signature]
 Partner

SUHASINI CONSTRUCTIONS
Sweta Pal (Maity)
 Partner

Latitude ; 22.421733'
 Longitude : 87.314318'

OWNER'S SIGNATURE